UCSF Finance
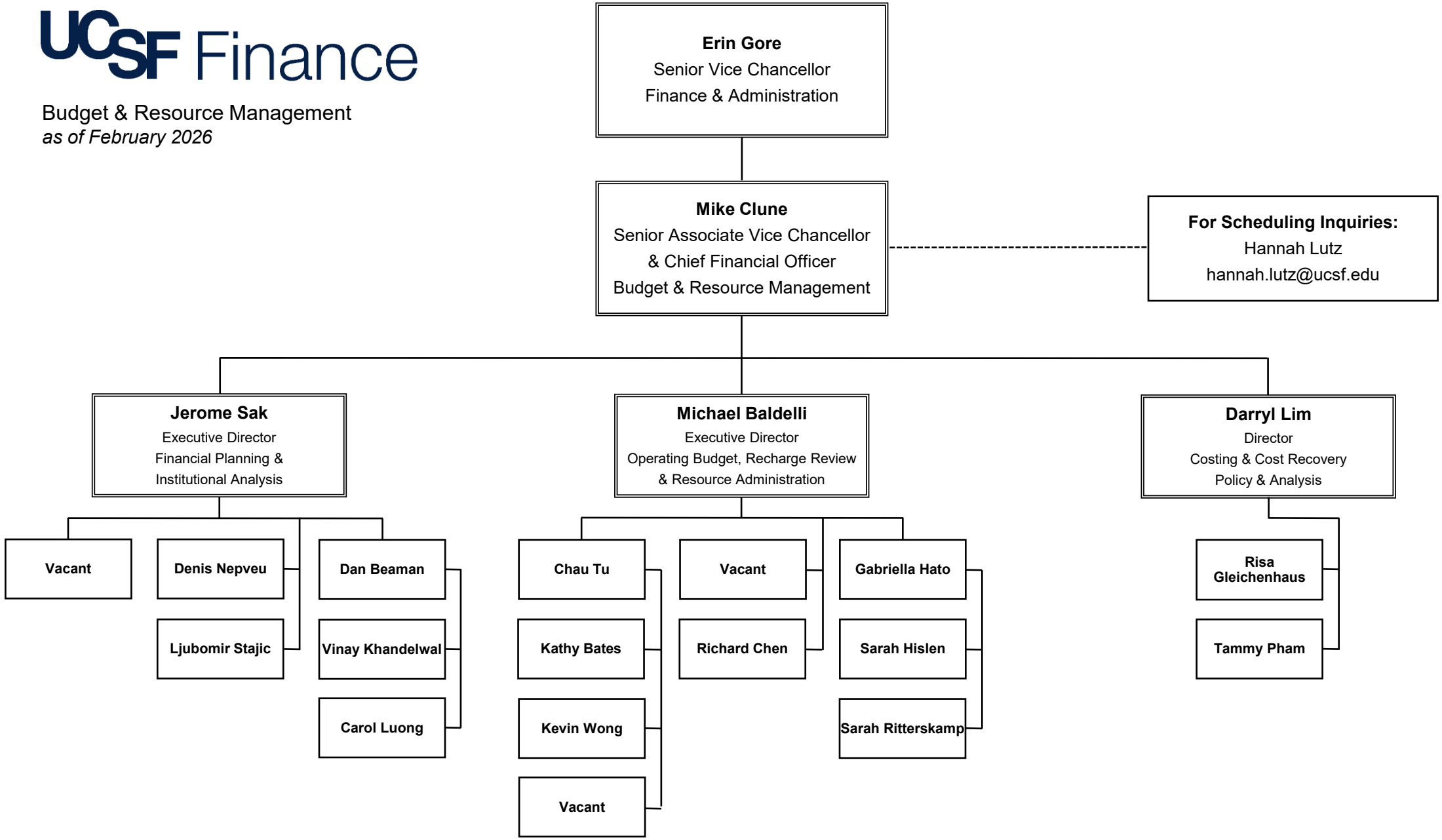
Budget & Resource Management
as of February 2026