UCSF Finance
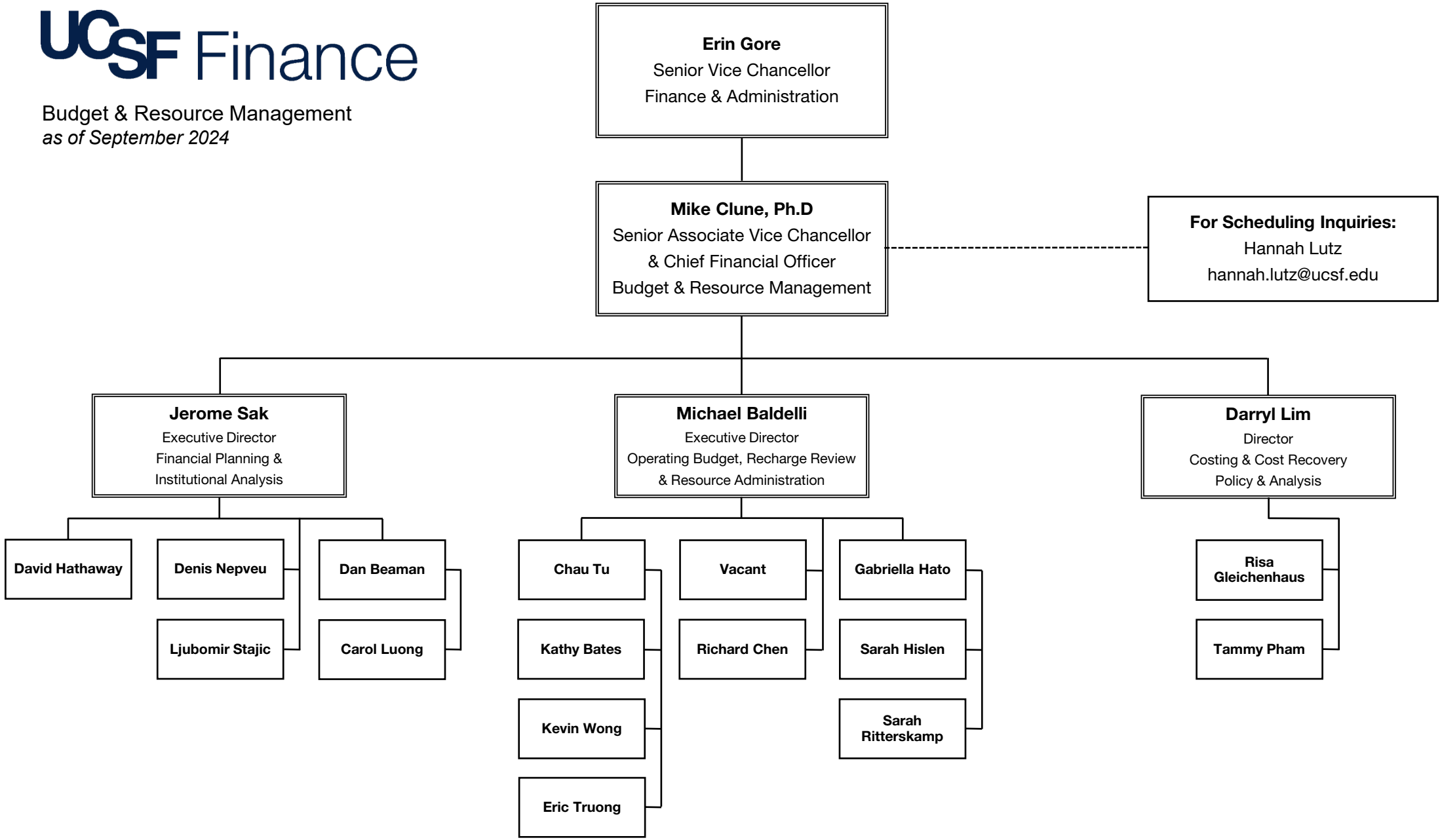
Budget & Resource Management
as of September 2024