UCSF Finance
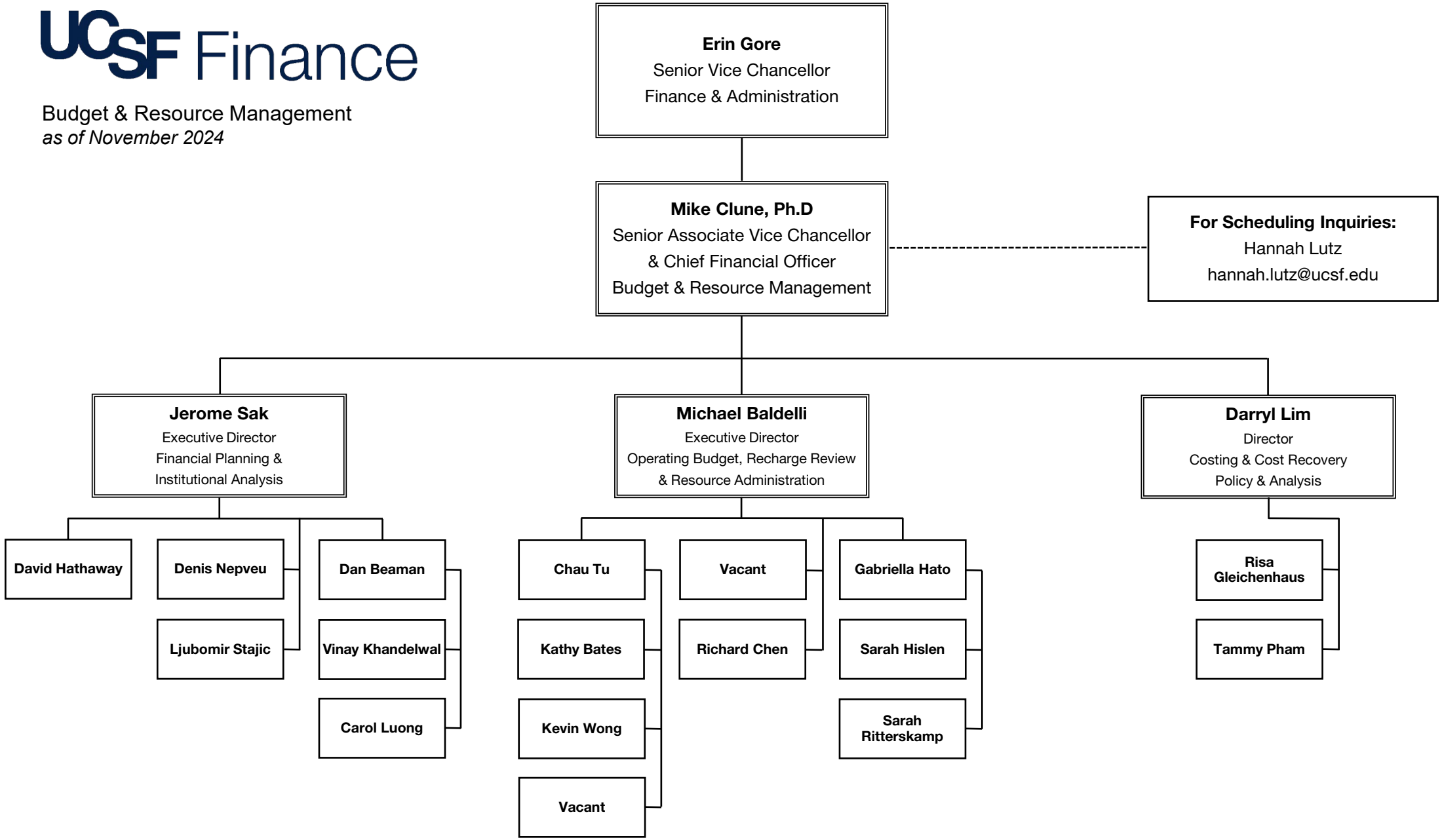
Budget & Resource Management
as of November 2024